

# STOP PRESS!

Although St Hilda's has a brand new school...



## **We still have areas we need to develop and furnish!**

Whilst we have got fantastic new facilities, the building budget was not enough to cover a lot of 'finishing touches' such as:

- Outdoor seating in the courtyard, along the paths and near the entrance to the playground
- A cover outside the Library to extend our outside space and protect against the weather
- Equipment for the Sports Hall

## **St Hilda's needs your help because.....**

We have no source of income from any foundation so the Governors rely on donations from parents to fulfil their legal obligations in maintaining a safe working environment with extra-curricular opportunities for students and to help fund new projects.

### **What we are doing as a school ...**

We recently launched our Friends of St Hilda's group (FOSH) and we are going to work together to raise vital funds to ensure that our students have spaces to relax, read, enjoy extra-curricular activities and increase their fitness. We will let you know about our latest event soon.

## **Gift Aid - How it works.....**

If you pay income tax, the school can recover from the Inland Revenue the tax that you have already paid on the donation you make by Gift Aid. This means if you pay, for example, £10 per month, the school can reclaim a further £2.50.

If you do not pay income tax, any donation, however small, would still be valuable to us.

## **Some of the past successes in our old school.....**

Dance & Drama Studio, New Library, refurbished Science Labs and Technology Rooms, Playground Shelter, Chapel Refurbishment

## Future projects.....

That all depends on Gift Aid and donations from you! FOSH will be meeting to look at additional funding and deciding where it could be used to greatest effect.

*We would really like to cover the area in the picture to the right to allow us to extend our wonderful Library and also have a space that could be used in all weathers!*

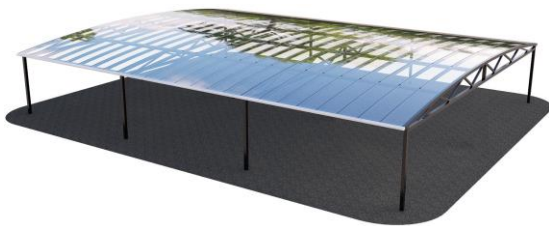

*Additional seating here would mean that many students could have an area to relax and socialise in at break and lunchtime. New seating and outdoor reading areas would give our students a chance to relax and take a break from lessons.*



*Our 'fitness suite' is top of the list to benefit from any funding we can raise through Friends of St Hilda's or Gift Aid donations!*





**ST HILDA'S C.E. HIGH SCHOOL  
PLEDGE FORM**

**Parent/Guardian:** Mr/Mrs/Miss/Ms

**Student's Name:** \_\_\_\_\_ **Form:** \_\_\_\_\_

**I pledge to give St. Hilda's C.E. High School the sum of**

**£.....**                      **per month/year** (*Please delete as appropriate*)

**Payment**

Payment is usually by Bank Standing Order. (*Please complete and return the attached BSO to school in the envelope provided*)

**I am a taxpayer** (*Please tick one box*)                      Yes                                            (*Please complete & return the attached Gift Aid Declaration to school in the envelope provided*)

No                     

Note: If you are a taxpayer it will be more beneficial to the school for you to take out a Gift Aid Declaration.

**Date:** \_\_\_\_\_

**Signed:** \_\_\_\_\_

**Please complete this form and return it in the envelope provided**

**The governors wish to thank you for your support.**

# ST HILDA'S C.E. HIGH SCHOOL



## GIFT AID DECLARATION

Details of donor:

Title \_\_\_\_\_ First name or initial(s) \_\_\_\_\_

Surname \_\_\_\_\_

Full Home Address \_\_\_\_\_

\_\_\_\_\_ Postcode \_\_\_\_\_

I want to Gift Aid all the donations I have made since

/ /20

And all donations I make in the future.

I am a UK taxpayer and understand that if I pay less Income Tax and/or Capital Gains tax than the amount of Gift Aid claimed on all my donations in that tax year it is my responsibility to pay any difference.

Signature \_\_\_\_\_ Date \_\_\_\_/\_\_\_\_/ 20\_\_

### Notes

Gift Aid is reclaimed by the church from the tax you pay for the current tax year. Your address is needed to identify you as a current UK taxpayer.

*Please notify the school if you:*

- wish to cancel this declaration.
- change your name or home address.
- no longer pay sufficient tax on your income and/or capital gains.

If you pay Income Tax at the higher or additional rate and want to receive the additional tax relief due to you, you must include all your Gift Aid donations on your Self-Assessment tax return or ask HM Revenue and Customs to adjust your tax code.

HMRC requires that all payments made are in a verifiable form.

**BANK STANDING ORDER FORM**

I, .....(Mr/Mrs/Miss/Ms/Title)

Of .....(Address)

.....

.....Postcode.....

Request payment to St Hilda's C E High School,  
Account Number 01687094 at Lloyds Bank (sort code: 30-95-11),  
Liverpool Law Courts Branch, Merchants Court, 2-12 Lord Street, Liverpool L2 1TS

the sum of ..... (amount in words)

£..... (amount in figures)

every month / every year until further notice (please delete as appropriate)

Starting on the.....day of .....2019

Signed: .....

Date: .....

**To the Manager:**

Name of Bank .....

Address of Bank .....

.....

.....Postcode.....

Account in name of:.....(Block Capitals)

Account Bank Sort Code..... Account Number: .....

---

**School's Reference:** .....

**(please quote this in all correspondence and payment instructions)**